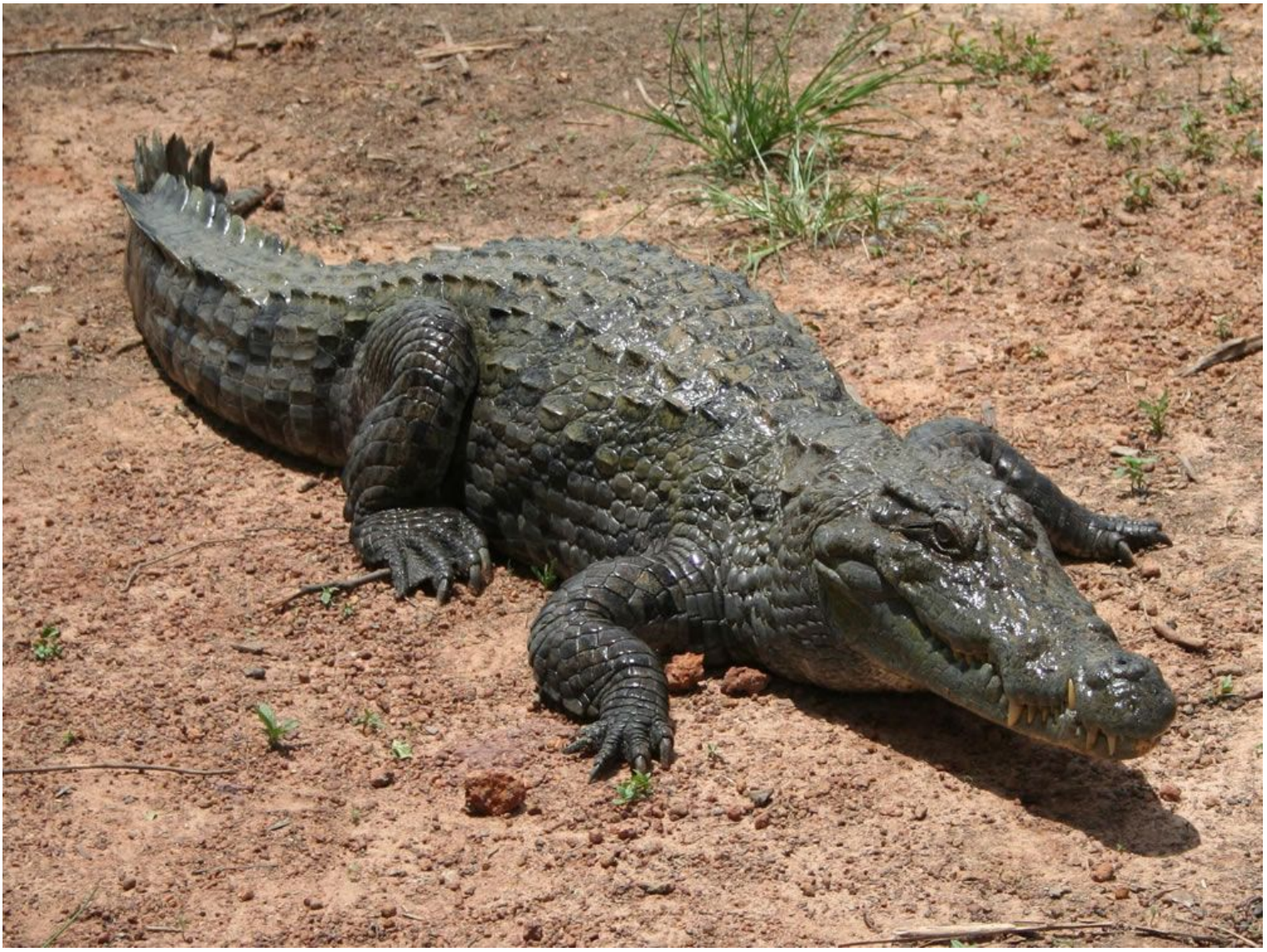

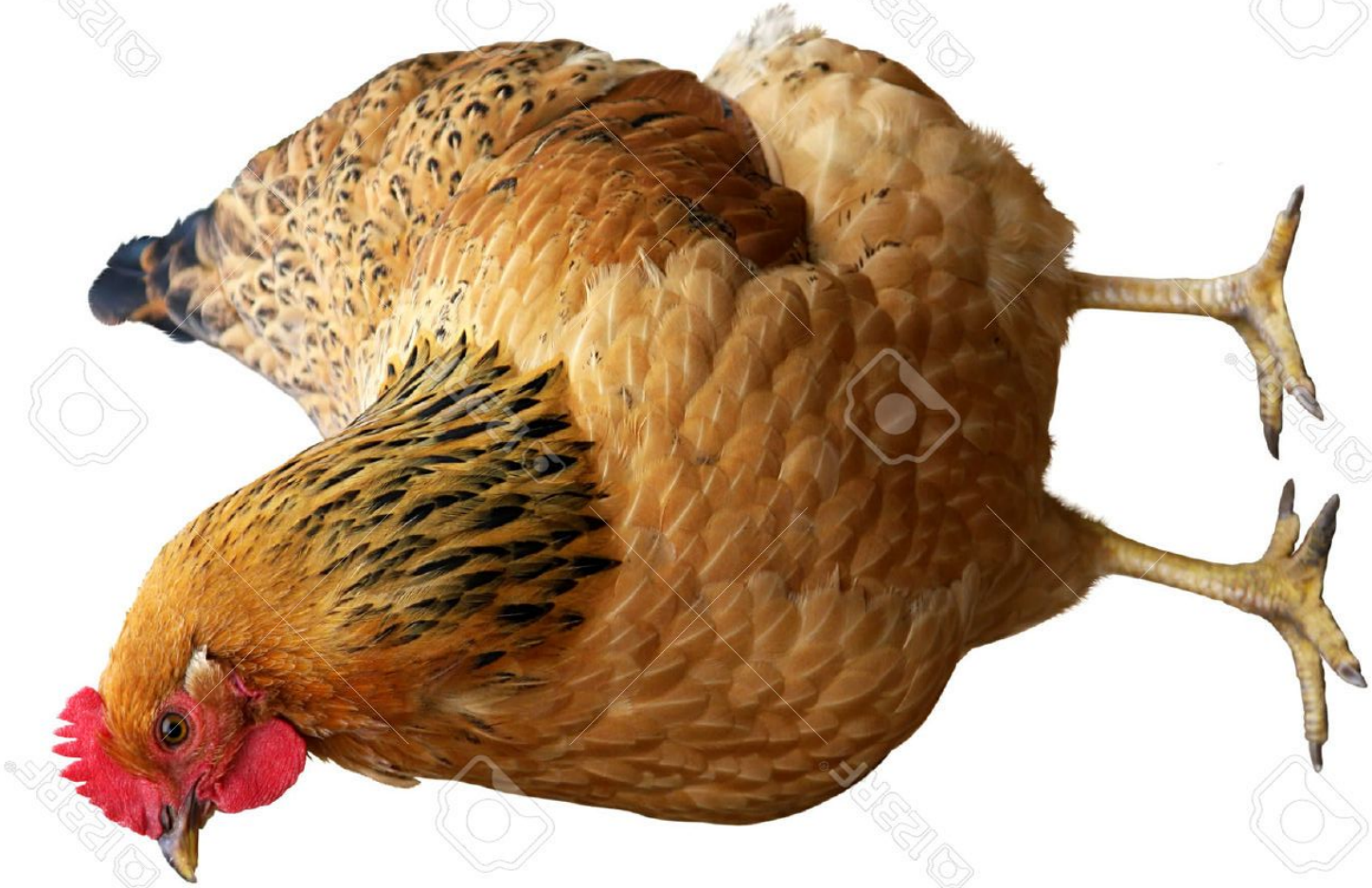

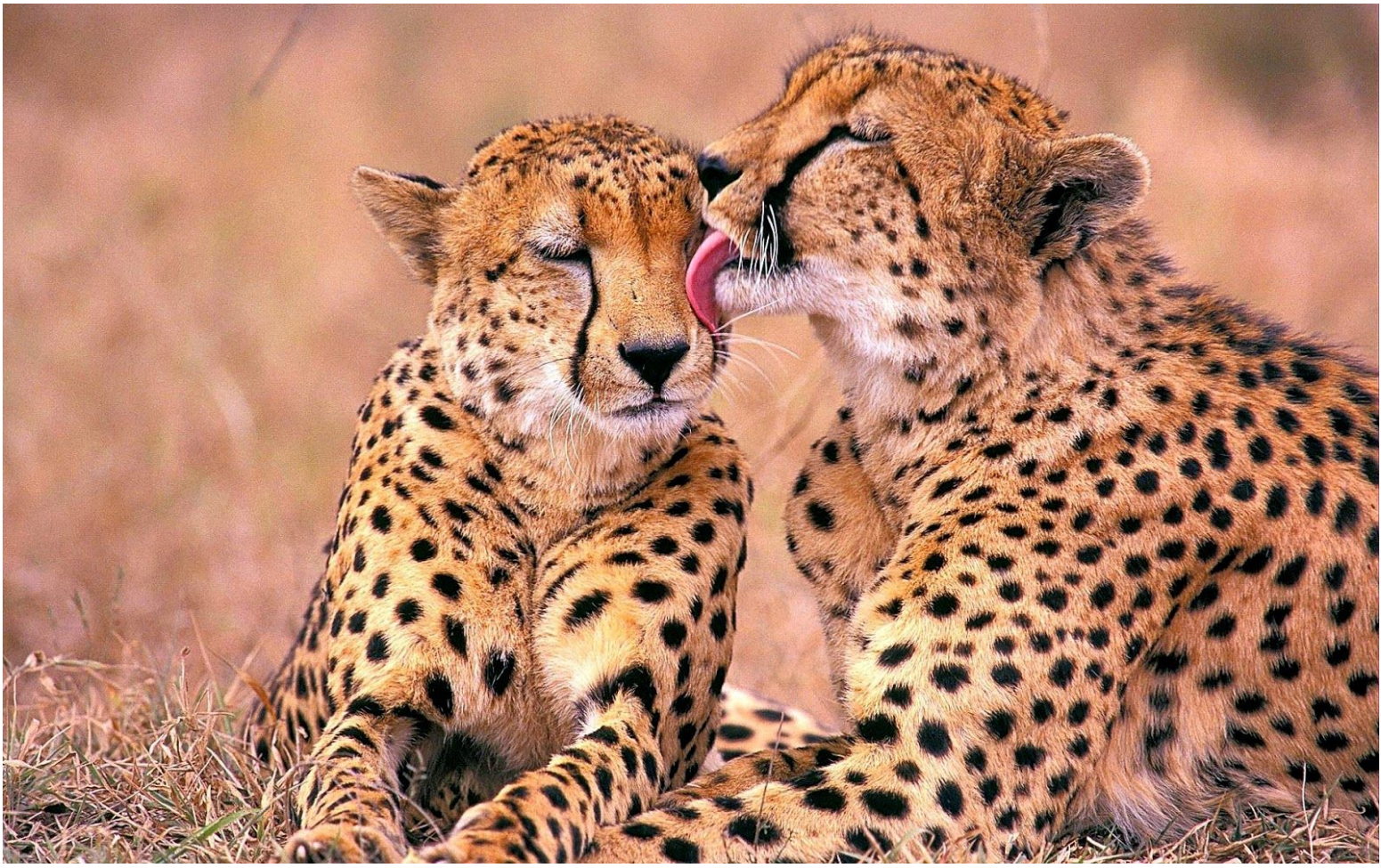

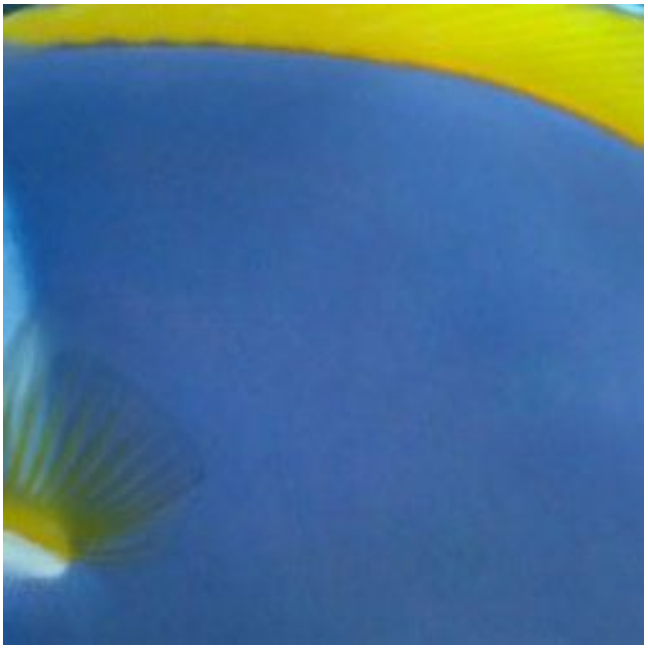

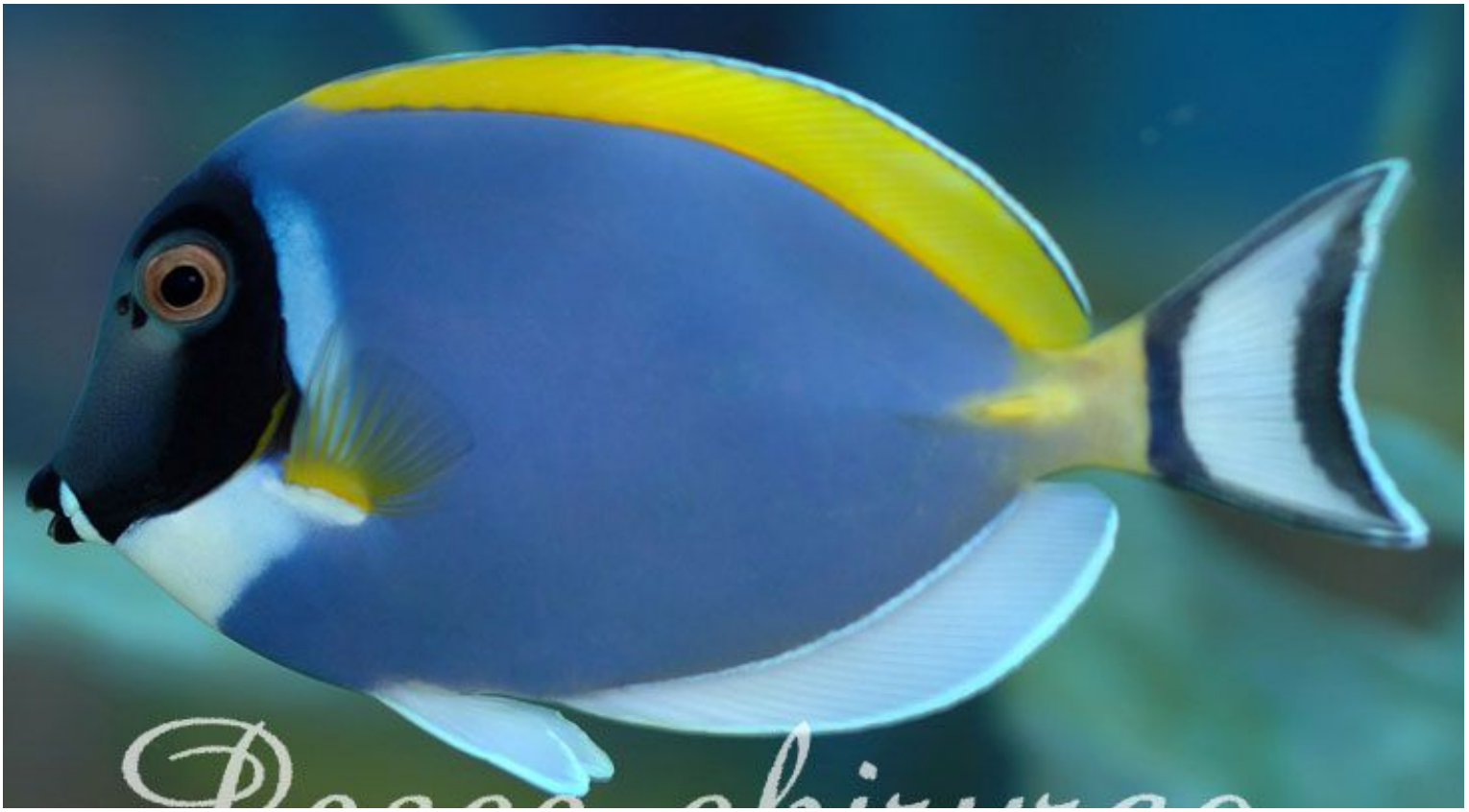
Prionurus chirurgus